

NOTICE!!

These documents have been scanned!

Do not place un-scanned documents beneath this notice!

Do not remove this notice from this file!

GPO Jacket No. 560-102
Print Order 61540
Rise Business Services, LLC
Job=AZ15 7/9/2019



Box Number= AZ15153



Claim Begin-End: AMC450677-AMC450677

1 Initial Receipt



AZ15153-12

AMC449739-AMC451385

United States Department of the Interior
Bureau of Land Management
 DIV OF LANDS, MINRLS & ENERGY
 ONE N CENTRAL AVE
 PHOENIX, AZ 85004 -4427
 Phone: 602-417-9200

Receipt

No: 4156207

Transaction #: 4270384	
Date of Transaction: 05/07/2018	
CUSTOMER:	
	MARK SPRADLING 2648 E LINES LN GILBERT, AZ 85297-8136 US

ENTERED
 MAY 09 2018
 BY: *Ram*

LINE #	QTY	DESCRIPTION	REMARKS	UNIT PRICE	TOTAL
1	1.00	LOCATABLE MINERALS / MINING CLAIMS-NEW, UNADJUD, ONE OR MORE AUTH NOS / NEW MINING CLAIM PROCESSING FEE CASES: AMC450677/\$20.00		- n/a -	20.00
2	1.00	LOCATABLE MINERALS / MINING CLAIMS-NEW, UNADJUD, ONE OR MORE AUTH NOS / NEW MINING CLAIMS LOCATION FEE CASES: AMC450677/\$37.00		- n/a -	37.00
3	1.00	LOCATABLE MINERALS / MINING CLAIMS-NEW, UNADJUD, ONE OR MORE AUTH NOS / NEW MINING CLAIMS MAINTENANCE FEE CASES: AMC450677/\$155.00		- n/a -	155.00
TOTAL:					\$212.00

PAYMENT INFORMATION			
1	AMOUNT:	212.00	POSTMARKED: N/A
	TYPE:	CASH	RECEIVED: 05/07/2018
	NAME:	SPRADLING, MARK 2648 E LINES LN GILBERT AZ 85297-8136 US	

REMARKS

This receipt was generated by the automated BLM Collections and Billing System and is a paper representation of a portion of the official electronic record contained therein.

NOTICE!!

These documents have been scanned!

Do not place un-scanned documents beneath this notice!

Do not remove this notice from this file!

GPO Jacket No. 560-102
Print Order 61540
Rise Business Services, LLC
Job=AZ15 7/9/2019



Box Number= AZ15153



Claim Begin-End: AMC450677-AMC450677

2 Correspondence



AZ15153-12

AMC449739-AMC451385

**NO
DOCUMENTS
FOUND**

NO DOCUMENTS FOUND
NO DOCUMENTS FOUND

NOTICE!!

These documents have been scanned!

Do not place un-scanned documents beneath this notice!

Do not remove this notice from this file!

GPO Jacket No. 560-102
Print Order 61540
Rise Business Services, LLC
Job=AZ15 7/9/2019



Box Number= AZ15153



Claim Begin-End: AMC450677-AMC450677

3 Transfers



AZ15153-12

AMC449739-AMC451385

**NO
DOCUMENTS
FOUND**

NO DOCUMENTS FOUND
NO DOCUMENTS FOUND

NOTICE!!

These documents have been scanned!

Do not place un-scanned documents beneath this notice!

Do not remove this notice from this file!

GPO Jacket No. 560-102
Print Order 61540
Rise Business Services, LLC
Job=AZ15 7/9/2019



Box Number= AZ15153



Claim Begin-End: AMC450677-AMC450677

4 Annual Filings

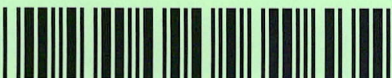

AZ15153-12

AMC449739-AMC451385

When Recorded Return document to:

2648 E. LINES LANE
GILBERT AZ 85.297
MARK SPRADLING

Amc 428337

438330

444240

450677

☐ Check here if this is a change of address.

Telephone: _____

E-mail address: _____

AFFIDAVIT OF PERFORMANCE OF ANNUAL WORK

1. State of Arizona, County of YAVAPAI ss: _____

2. I (Name) MARK SPRADLING / MICHAEL SPRADLING

3. Reside at (Address) 2648 EAST LINES LANE

City GILBERT County MARICOPA

State AZ Zip 85297 being duly sworn, depose and say that I am a citizen of the United States, more than eighteen years of age, and that all of the facts set forth in this affidavit, subject to the provisions and penalties of 18 U.S.C. 1001 pertaining to the filing of false, fictitious, or fraudulent statements with the United States, are true and correct according to the best of my knowledge, information and belief.

4. Owner's name and address (If not shown in Items 1-3 above), _____

5. That I am personally acquainted with the mining claim(s). The work and improvements were made by and at the expense of the owner(s) of said claim(s). Said contiguous group of claims, listed on this document, are situated in the

_____ (optional) Mining District; YAVAPAI County, Arizona.

Line No.	AMC NUMBER	CLAIM/SITE NAME	COUNTY RECORDER DATA (If available)	TWP	RNG	SEC
1	438330	GOLIATH #1		9N	2E	8
2	438331	GOLIATH #2		9N	2E	8
3	444240	RUFF HILL #2		9N	2E	8
4	450677	DOUBLE BARREL		9N	2E	8
5	428339	WESSON WATERHOLE #1		9N	2E	8
6	428340	WESSON WATERHOLE #2		9N	2E	8/9

Ac 480
ENTERED AUG 28 2018.
PB

Form: MCF108
Revised July 2014
Page 1 of 2

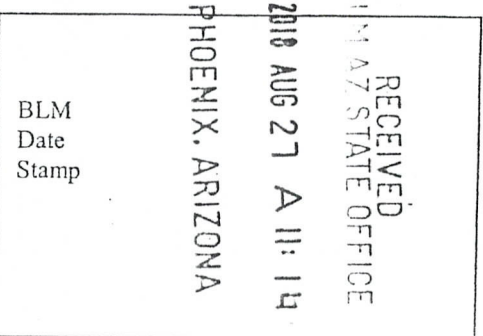

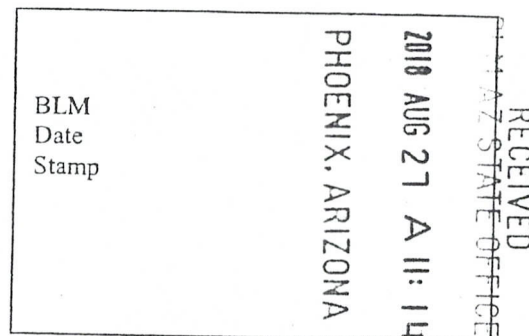

7						
8						
9						
10						

6. That between the dates starting at 12 o'clock noon on September 1, 20 17 and ending at 12 o'clock noon on September 1, 20 18 at least \$ \$3,600.00 dollars worth of work and improvements were done and performed upon said claim(s) or upon one or more of a contiguous group of claims for the benefit of all, wholly or partly outside of a contiguous group of claims for the benefit of all, not including the location work.

7. That the following persons were employed to perform the work and improvements described herein: MARK SPRADLING, MICHAEL SPRADLING, MICHAEL BARNETT

8. That the work and improvements performed were: DUG TEST HOLES TO BEDROCK AND PROCESSED 11 YARDS OF MATERIAL TESTED 800 LBS OF ORE FROM DOUBLE BARREL MINE, CRUSH AND PROCESSED TWO TONS OF ORE FROM GOLIATH

9. Dated: 08-27-18 Signature: [Signature]

SUBSCRIBED AND SWORN TO before me, a Notary Public, this 27th day of August 2018

By: Mark Spradling

Notary Public [Signature]

My Commission Expires OCT 17 2020

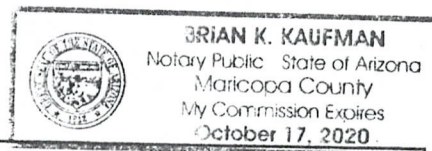

Bureau of Land Management
Arizona State Office
www.blm.gov/az

No. of Claims: 6 x \$10 = \$60
Check No.: CRSH Init. ESG
Receipt No.: 4245814
For BLM Use Only

Form: MCF108
Revised July 2014
Page 2 of 2

United States Department of the Interior
Bureau of Land Management
 DIV OF LANDS, MINRLS & ENERGY
 ONE N CENTRAL AVE
 PHOENIX, AZ 85004 -4427
 Phone: 602-417-9200

Receipt

No: 4245814

Transaction #: 4361267	
Date of Transaction: 08/27/2018	
CUSTOMER:	
<div style="display: flex; justify-content: space-between;"> <div> MARK SPRADLING 2648 E LINES LN GILBERT, AZ 85297-8136 US </div> <div> <i>AC 480</i> ENTERED AUG 28 2018 <i>JB</i> </div> </div>	

LINE #	QTY	DESCRIPTION	REMARKS	UNIT PRICE	TOTAL
1	1.00	LOCATABLE MINERALS / MINING CLAIMS- NOT NEW-UNADJUD, ONE AUTH NO. ONLY / MINING CLAIM MONEY RECEIVED CASES: AMC438330/\$60.00	2018 POL & 2019 WAIV (6)	- n/a -	60.00
TOTAL:					\$60.00

PAYMENT INFORMATION			
1	AMOUNT:	60.00	POSTMARKED: N/A
	TYPE:	CASH	RECEIVED: 08/27/2018
	NAME:	SPRADLING, MARK 2648 E LINES LN GILBERT AZ 85297-8136 US	

REMARKS	

This receipt was generated by the automated BLM Collections and Billing System and is a paper representation of a portion of the official electronic record contained therein.

NOTICE!!

These documents have been scanned!

Do not place un-scanned documents beneath this notice!

Do not remove this notice from this file!

GPO Jacket No. 560-102
Print Order 61540
Rise Business Services, LLC
Job=AZ15 7/9/2019



Box Number= AZ15153



Claim Begin-End: AMC450677-AMC450677

5 Miscellaneous



AZ15153-12

AMC449739-AMC451385

**NO
DOCUMENTS
FOUND**

NO DOCUMENTS FOUND
NO DOCUMENTS FOUND

NOTICE!!

These documents have been scanned!

Do not place un-scanned documents beneath this notice!

Do not remove this notice from this file!

GPO Jacket No. 560-102
Print Order 61540
Rise Business Services, LLC
Job=AZ15 7/9/2019



Box Number= AZ15153



Claim Begin-End: AMC450677-AMC450677

6 Location Notices-Amendments and Supporting Documents



AZ15153-12

AMC449739-AMC451385

NING CLAIM STATUS REPORT

Data Entered: 5/9/18 RAM

MTP Checked By: EG
GEO Checked By: EG

LEAD SERIAL NUMBER: AMC 450677 thru AMC _____

NUMBER OF CLAIMS & TYPE:

1 LODGE
____ PLACER
____ ASSOCIATION PLACER
____ MILL SITE
____ TUNNEL SITE

CHARGES:

Processing Fee @ \$20 = \$ 20
Location Fee @ \$37 = \$ 37
Maintenance Fee @ \$155 = \$ 155
Add'l Maint Fee for Assoc Placer = \$ _____
SUBTOTAL \$ 212
Other Fees \$ _____
Other Fees \$ _____
TOTAL \$ _____

TOTAL ACREAGE: _____ Per Claim
(Placer Only)

NUMBER OF LOCATORS: 3

DOCUMENTS RECEIVED VIA: Over-the-Counter ☒ Mail ☐ TIMELY FILED: Yes ☒ No ☐

LEGAL DESCRIPTION: T 9N R 2E SEC 8
T _____ R _____ SEC _____
T _____ R _____ SEC _____
T _____ R _____ SEC _____
T _____ R _____ SEC _____

BLM ☒ FOREST SERVICE ☐ SUBJ TO PL 359: Yes ☐ No ☐
WILDERNESS AREA ☐

SPLIT ESTATE: N/A ☐ SX ☒ PX ☐ OTHER ☐
SRHA ☐ Was proper Notice filed if located on SHRA Land? Yes ☐ No ☐

RECONVEYED MINERALS ON BLM LAND REQUIRE OPENING ORDER FROM 1944 TO 1993:

Open to Entry On _____ N/A ☐

COMMENTS/STATUS: VOID ☐ PARTIALLY VOID ☐ PVT MINERALS ☐ WITHDRAWN LANDS ☐
OTHER ☐

☐ Claimant acknowledges that portions of the following claim(s) site(s) may be void or voidable.

Printed Name of Claimant _____ Signature of Claimant _____

*****FINAL ADJUDICATION*****

DATE _____ INITIALS _____

AMC450677

LOCATION NOTICE FOR LORE MINING CLAIM

☐ Amendment BLM Serial # _____

NOTICE IS HEREBY GIVEN that the DOUBLE BARREL
_____ lode mining claim has been located

by MARK / MICHAEL SPRADLING whose current mailing
address is MICHAEL BARNETT / 2648 E. LINES LANE
GILBERT AZ. 85297

BLM
Date
Stamp

RECEIVED
BLM AZ STATE OFFICE
2018 MAY - 7 A 10:43
PHOENIX, ARIZONA

The general course of this claim is NORTH TO SOUTH and it is situated in YAVAPAI
County, Arizona. This claim is 1500 feet in length and 600 feet in width.

20 Total Claim Acreage. This claim runs from the location monument on which this location notice
is posted on the centerline of the claim approximately 0 feet in a N direction to the N
and line and 1500 feet in a S direction to the S end line. This claim is marked by six
monuments, one at each corner and one at the center of each end line of the claim.

The location monument on which this notice is posted is situated within Section 8, Township 9
N, Range 2 E, Gila Salt River Base and Meridian, Arizona and this claim encompasses portions
of the following quarter section(s), section(s), Township(s) and Range(s) SEC 8 TOWNSHIP 9
NORTH RANGE 2E, SE 1/4

Gila Salt River Base and Meridian, Arizona.

The locality of this claim with reference to some natural object or permanent monument and additional information
(if any) concerning its locality are as follows: SEE ATTACHED

_____ The above information is shown on the attached map.

DATED AND POSTED on the ground this 6 day of MAY, 2018.

☒ LOCATOR(s) ☐ AGENT

Print Name(s) MARK SPRADLING / MICHAEL SPRADLING / MICHAEL BARNETT

Signature(s) [Signatures]

Form MCF100
Revised July 2014

This form is available from the Arizona Geological Survey and may be reproduced.

AMC 450677

DOUBLE BARREL LOAD MINE

AMC

#1 SW corner is 600 feet from a known section line of 8,9 and 1140 feet North of a known section corner of 8,9,17,16 Beginning at the #1 SW corner go 1500 feet in a 350° north direction to the #2 NW corner post, thence 600 feet in 80° east direction to the #3 NE corner post, thence 1500 feet in a 170° south direction to the #4 SE corner post, thence 600 feet 260° west to the #1 SW post at point of beginning.

AMC 450677

RECEIVED

BLM AZ STATE OFFICE

2018 MAY -7 A 10:43

PHOENIX, ARIZONA

MINING CLAIM MAP

Lode ~~(X)~~ Placer ()
Millsite ()

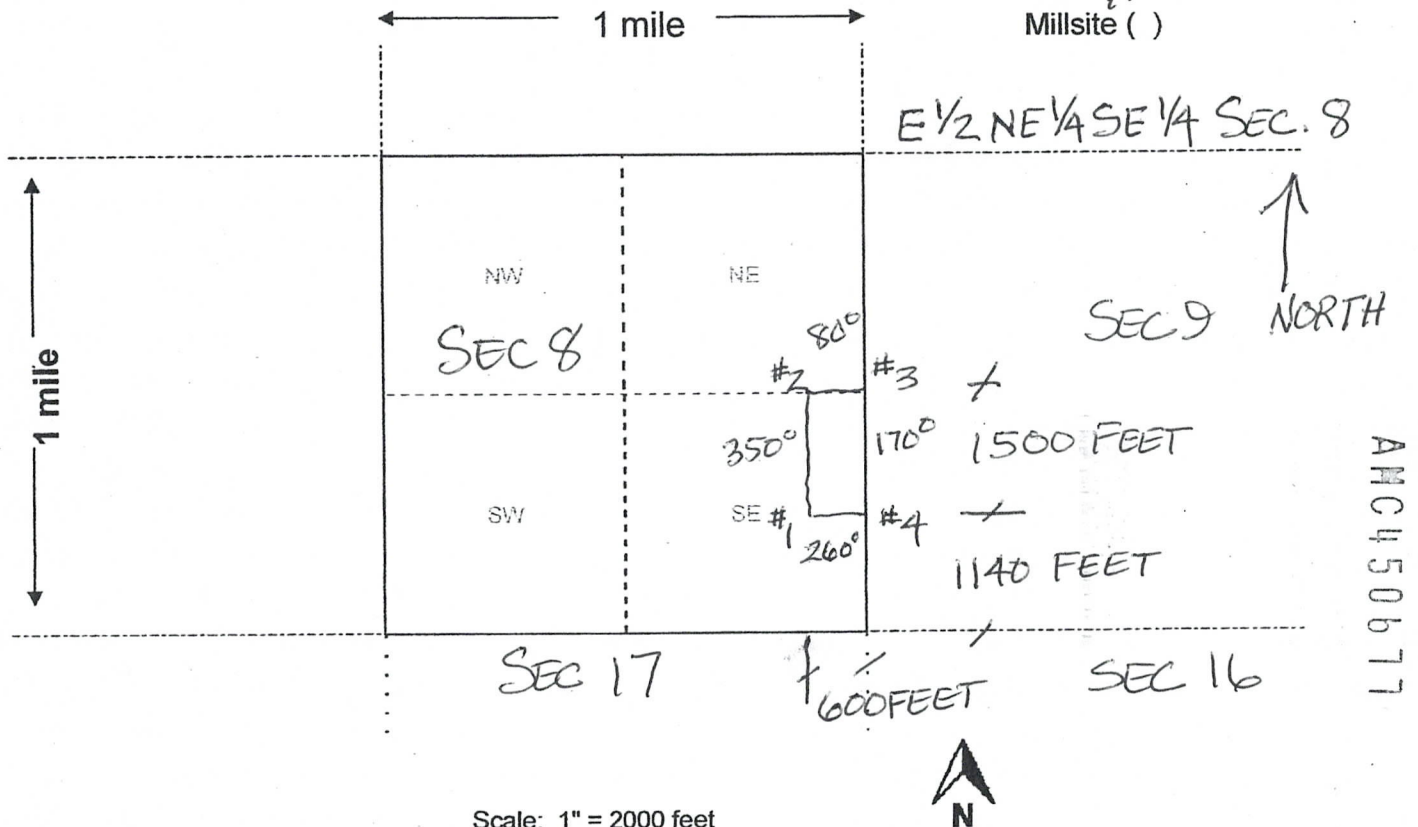

Scale: 1" = 2000 feet

1. The above map depicts the DOUBLE BARREL mining claim, which is located in Section (s) 8, Township 9 N, Range 2 E, Gila and Salt River Base and Meridian, YAVAPAI County, Arizona. Total claim acreage is 20 ACRES
2. The type of corner and location monuments used are as follows: 4 FEET TALL 2" PVC PIPE WITH CAP THE #1 SW CORNER IS LOCATION MONUMENT
3. The bearings and distances in degrees and feet between claim corners and to a public land survey monument are as depicted on the map.
4. If the claim is a placer or millsite claim with exterior limits conforming to legal subdivisions of the public survey, provide a legal description of the claim _____

2018 MAY - 7 - A 10:43

Form MCF100a
Revised July 2014

This form is available from the Arizona Geology Survey and may be reproduced.

RUN TIME: 10:33 AM

DEPARTMENT OF INTERIOR
BUREAU OF LAND MANAGEMENT

RUN DATE: 05/07/2018
Page 1 of 1

Input Parameters for Geographic Report with Land

System Id = CR

Admin State = AZ

Geo State =

Casetype Begins With

Case Disp Txt = AUTHORIZED, CANCELLED, EXPIRED, PENDING, REJECTED, RELINQUISHED, VOID, WITHDRAWN

Mer Twp Rng =

Section =

Mtrs = 14 0090N 0020E 008, 14 0090N 0020E 999

Commodity =

Commodity Txt =

Pending Org =

Pend Org Decode =

Total Rows Returned: 1

NO WARRANTY IS MADE BY BLM FOR USE OF THE DATA
FOR PURPOSES NOT INTENDED BY BLM

RUN TIME: 10:33 AM

Adm State: AZ

UNITED STATES DEPARTMENT OF INTERIOR
BUREAU OF LAND MANAGEMENT
GEOGRAPHIC REPORT WITH LAND
Sorted by Serial Number

RUN DATE: 05/07/2018
Page 1 of 1

Serial Number: AZA 022699PT
Total Case Acres: 12,382.940

<u>Casetype</u>	<u>Case Disp</u>	14	0090N	0020E	<u>Sect</u>	<u>Sur Typ</u>	<u>Sur Num</u>	<u>Suff</u>	<u>Subdivision</u>	<u>Act Pend</u>
221006	AUTHORIZED				008	ALIQ			ALL;	

YAVAPAI COUNTY
HASSAYAMPA FIELD OFFICE

[illegible]

405 35 NE & SE
36 NW & SW
37 SW
38 SE

Sec 26 : S1/2E1/2SW1/4, S1/2W1/4SE1/4

AZA 27222 R/H
Sec 24 : F1/2551/4

Sec 27 : SW1/4SW1/4SE1/4, NW1/4NW1/4SE1/4,
E1/4NE1/4SW1/4, SW1/4SW1/4NE1/4,
E1/4SE1/4NW1/4, SE1/4NE1/4NW1/4

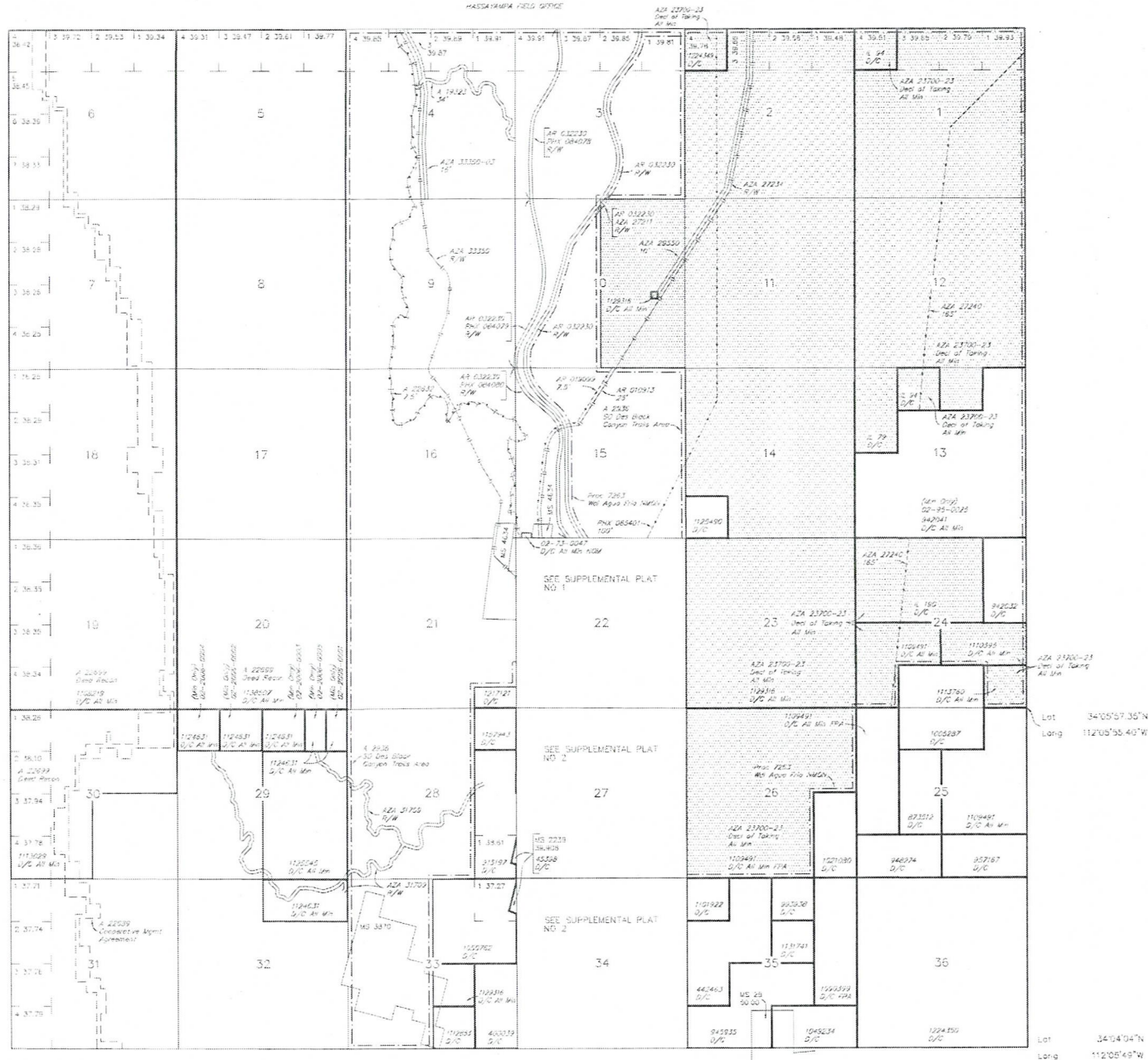

Lat 34°04'04"N
Long 112°05'49"W

SCALE in cm

WARNING STATEMENT
This plot is in the Bureau's Record of Title, and should be used only as a graphic display of the township survey data. Resurveys should not reflect the changes which may have been effected by lateral movements of rivers or other bodies of water. Refer to the cadastral surveys for official survey information.

CURRENT TO	OSR	OSR Mar
3-30-2010	ACAD	T 9 N
		R 2 E